

VISUAL SCALE 1:50 @ A1

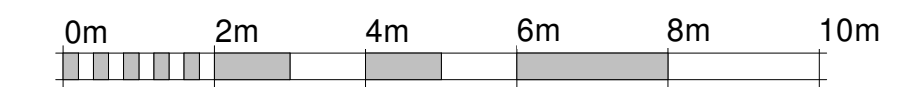
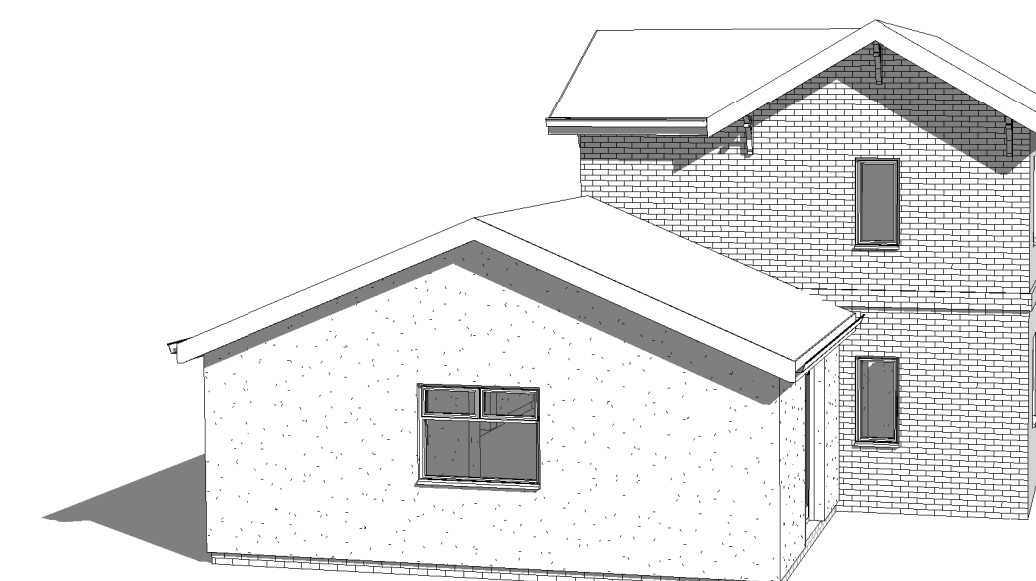
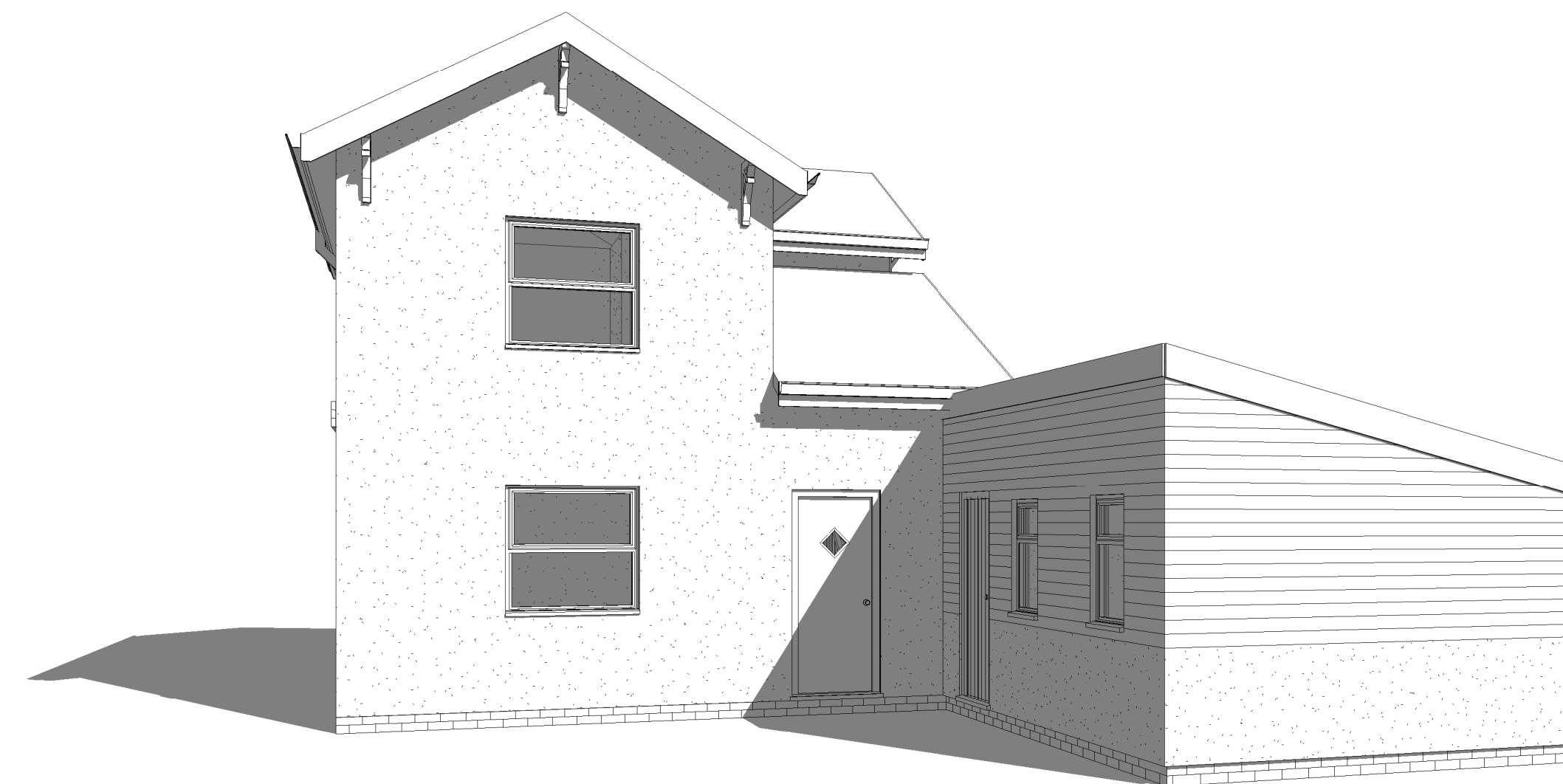
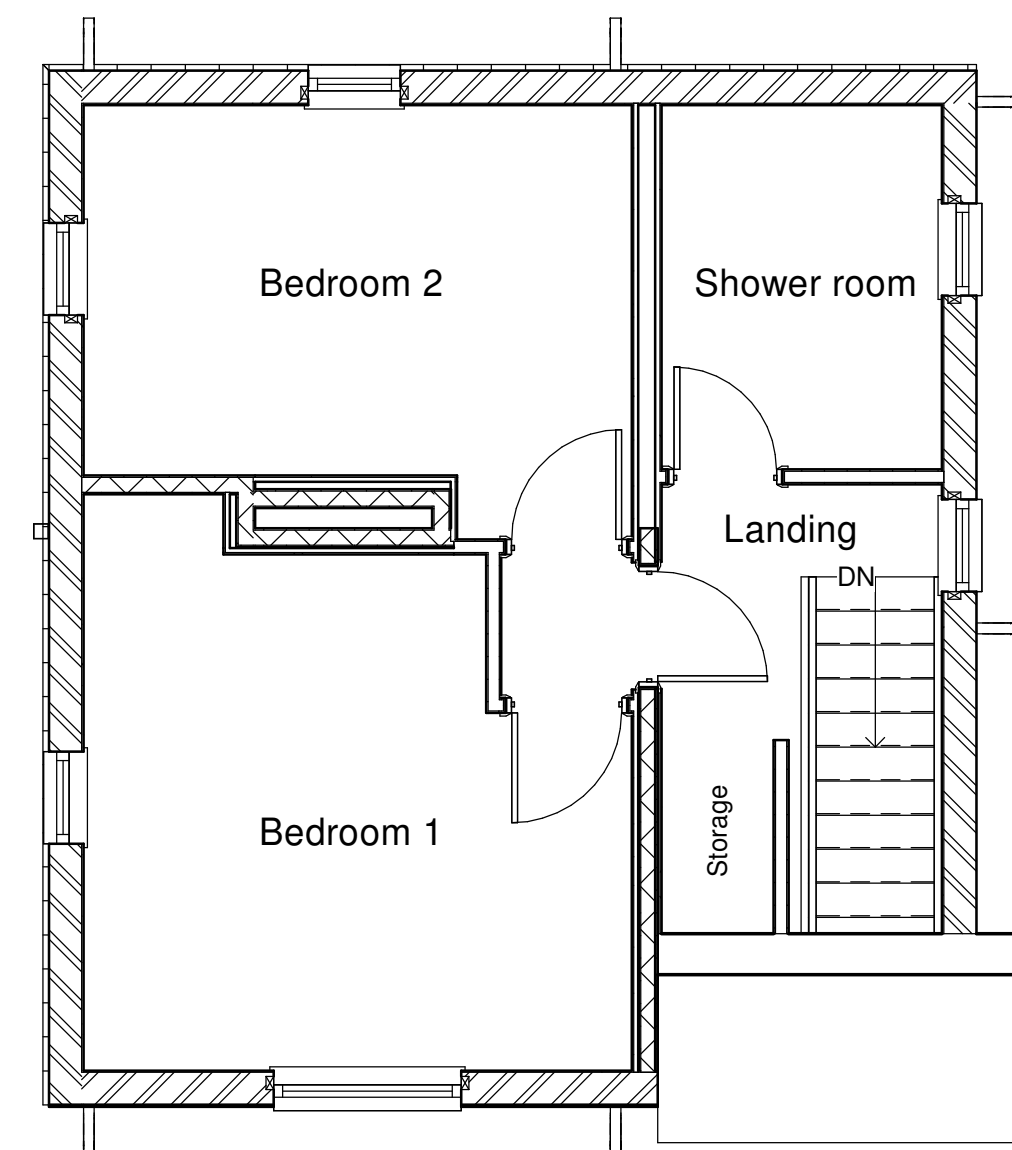
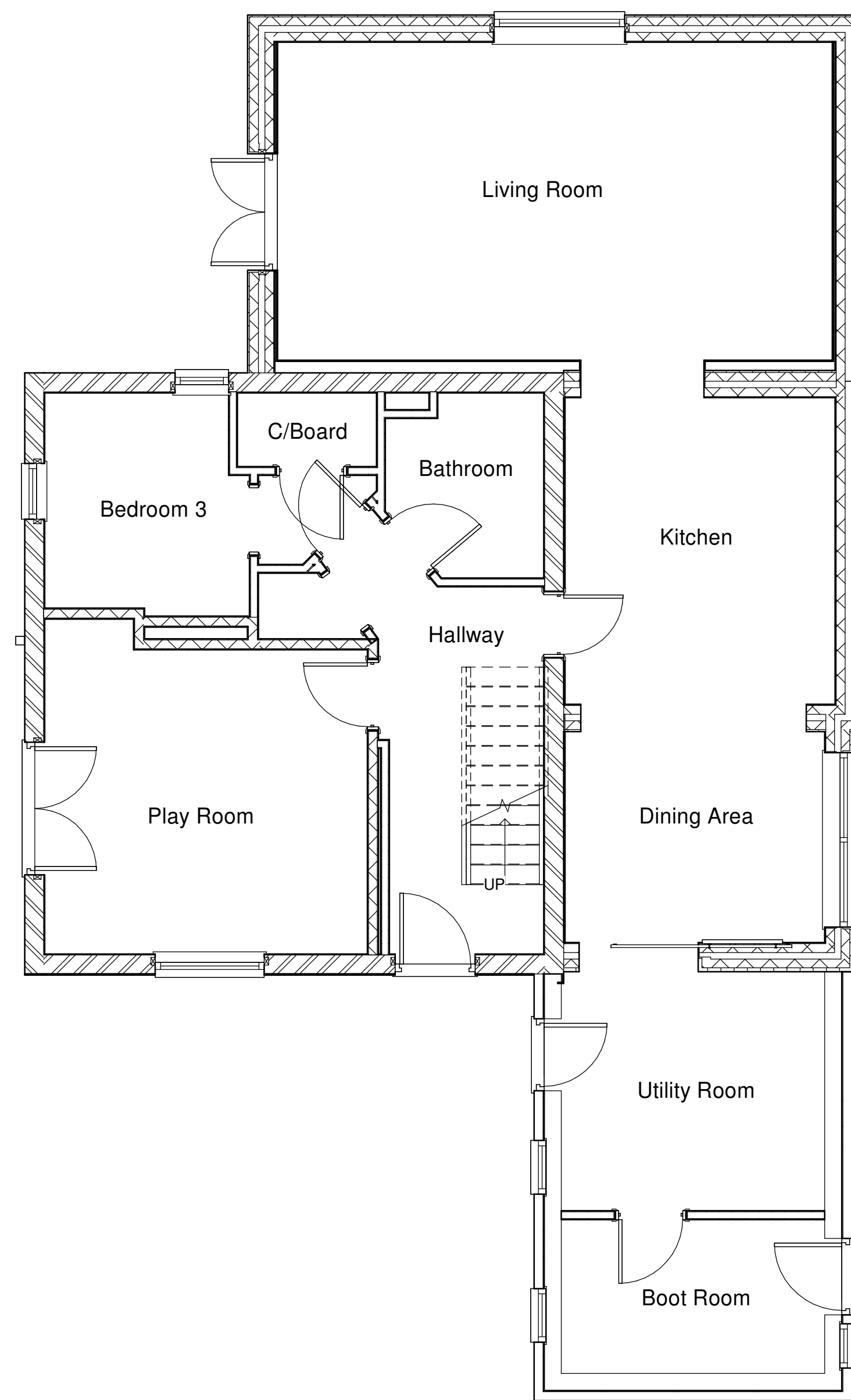

VISUAL SCALE 1:100 @ A1

[illegible]

AUSTIN JOHN  
ARCHITECTURAL

RUALEN, MILL GREEN ROAD,  
PINCHBECK, SPALDING PE11 3PU  
07939000388

PROJECT

### Proposed Two Storey Side Extension

CLIENT	
--------	--

Mr and Mrs Brason  
The Gatehouse,  
Robin Hoods Walk  
Boston  
PE21 9LW

DRAWING

Existing Ground Floor Plan  
Existing First Floor Plan  
Existing Elevations  
3D Views

DRAWING NUMBER:  
AJA/1258/22/00

DATE:  
14/11/22

DRAWN BY:  
HA

SCALE (@ A1):  
As indicated

COPIES OF THESE DRAWINGS MUST NOT BE TAKEN, TRACED OR ALTERED FOR ANY PURPOSE OTHER THAN THAT FOR WHICH THEY ARE ISSUED WITHOUT WRITTEN PERMISSION OF AUSTIN JOHN LTD. THESE DRAWINGS ARE NOT VALID FOR ANY PURPOSE OF OBTAINING PLANNING OR BUILDING REGULATIONS APPROVAL AND DO NOT CONTAIN A FULL SPECIFICATION FOR THE PROPOSED WORK. MUST BE USED IN CONJUNCTION WITH THE SPECIFICATION AND THE SCHEDULE OF WORKS.

THE PROPOSED WORK WILL NOT BE SUPERVISED/INSPECTED BY AUSTIN JOHN LTD (unless agreed in writing) AND THE CLIENT WILL BE RESPONSIBLE FOR THE PROGRESS OF THE WORK.

BUILDER/CRAFTSMAN'S RESPONSIBILITY TO CONTROL WORKMANSHIP/MATERIALS AND TO MAINTAIN THE PROGRESS OF THE WORK. THE CLIENT WILL BE RESPONSIBLE FOR ENSURING TO SHOW ALL THE RELEVANT MATERIALS TO THE DRAWINGS, THE FACT THAT MATERIALS ARE NOT MENTIONED DOES NOT IMPLY THAT THEY ARE NOT REQUIRED.

THE CLIENT WILL BE RESPONSIBLE FOR OBTAINING ALL NECESSARY PLANNING AND BUILDING COMPLIANCE, CARRYING OUT THE WORK, ALL WORKS AND MATERIALS TO BE FITTED AND INSTALLED IN ACCORDANCE WITH THE DRAWINGS, THE SPECIFICATION AND THE SCHEDULE OF WORKS AND APPROVED DOCUMENTS OF THE BUILDING REGULATIONS AND CURRENT NBS TECHNICAL REQUIREMENTS.

MEASUREMENTS ON THIS DRAWING ARE NOT TO BE SCALED FOR CONSTRUCTION/CONCRETE WORK. THE CLIENT WILL BE RESPONSIBLE FOR OBTAINING ALL NECESSARY PLANNING AND BUILDING COMPLIANCE BY THE BUILDER/CRAFTSMAN PRIOR TO THE COMMENCEMENT OF WORK AND ANY CONSTRUCTION/CONCRETE WORK MUST BE IN ACCORDANCE WITH THE DRAWINGS AND THE SPECIFICATION.

THE OUTSIDE INSIDE OF ROOF CHANGES AND NOT FINISHED PLASTER IT IS RECOMMENDED THAT A SITE VISIT BE MADE TO THE PROJECT PRIOR TO THE COMMENCEMENT OF WORK. THE BUILDER/CRAFTSMAN MUST ESTABLISH BY THE BUILDER/CRAFTSMAN PRIOR TO COMMENCEMENT OF WORK AND APPROVED DOCUMENTS OF THE BUILDING REGULATIONS AND CURRENT NBS TECHNICAL REQUIREMENTS.

THE CLIENT WILL NOT SHARE ANY CONFIDENTIAL INFORMATION WITH OTHER PARTIES WITHOUT OUR PERMISSION.

THIS DOCUMENT IS FOR A COPY OF OUR PRIVACY POLICY PLEASE CONTACT [info@autjohn.co.uk](mailto:info@autjohn.co.uk)

**HEALTH & SAFETY**

The client is to ensure that the appointed contractor is familiar with and complies with Health & Safety for Building Site